

KOLB LAND CONSULTING, INC.
LAND SURVEYING • SUBDIVIDING • LAND PLANNING

LAKE GENEVA, WISCONSIN 53147

WHITEWATER, WISCONSIN 53190

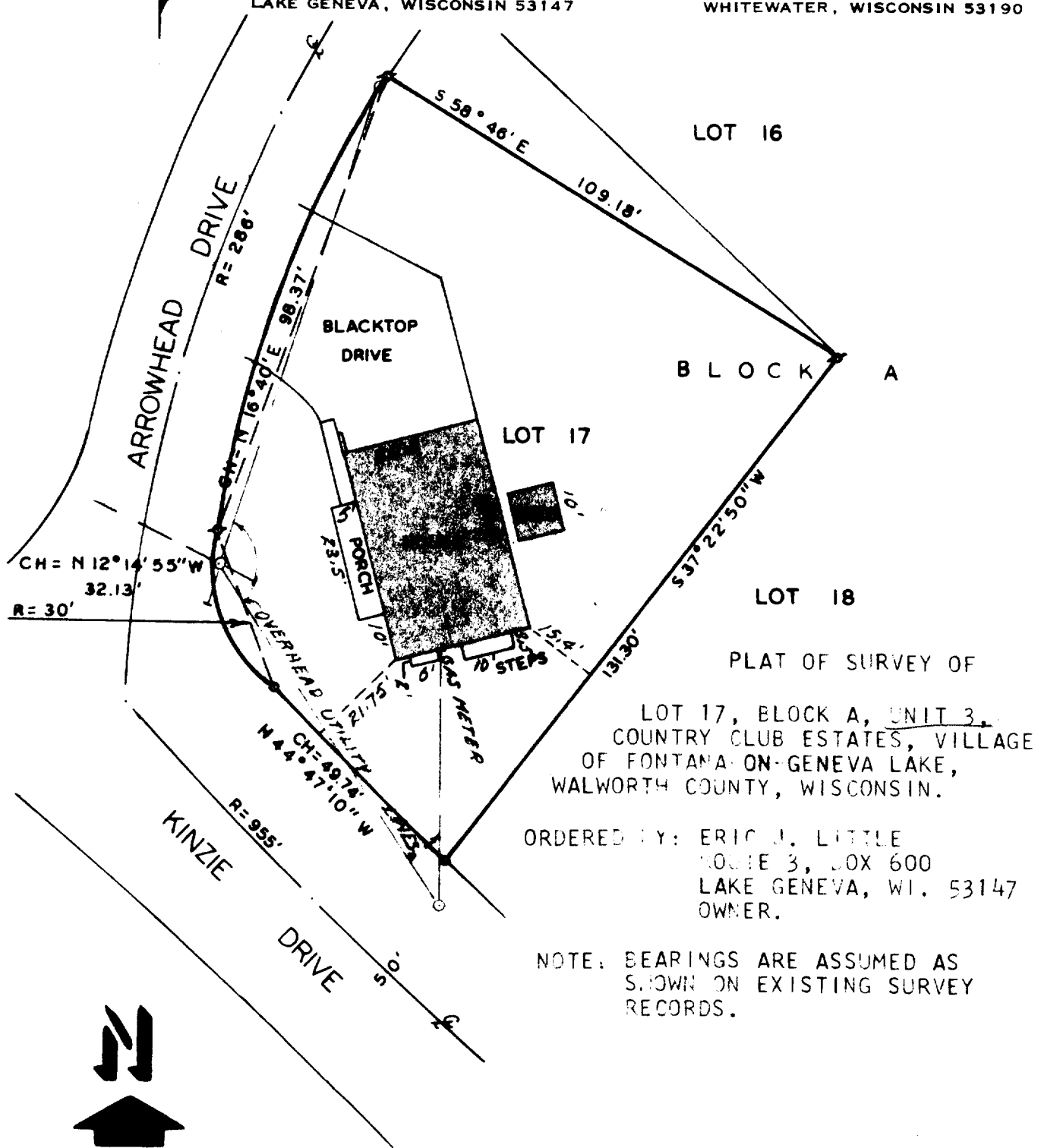

PLAT OF SURVEY OF

LOT 17, BLOCK A, UNIT 3,
COUNTRY CLUB ESTATES, VILLAGE
OF FONTANA-ON-GENEVA LAKE,
WALWORTH COUNTY, WISCONSIN.

ORDERED BY: ERIC J. LITTLE
ROUTE 3, BOX 600
LAKE GENEVA, WI. 53147
OWNER.

NOTE: BEARINGS ARE ASSUMED AS
SHOWN ON EXISTING SURVEY
RECORDS.

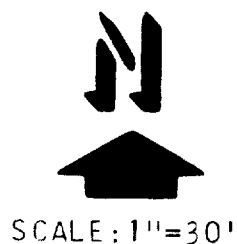

LEGEND
• IRON PIPE FOUND
○ 1"X24" IRON PIPE SET

I HEREBY CERTIFY THAT I HAVE SURVEYED THE
ABOVE DESCRIBED PROPERTY AND THAT THE ABOVE
MAP IS A TRUE REPRESENTATION THEREOF AND
SHOWS THE SIZE AND LOCATION OF THE PROPERTY,
ITS EXTERIOR BOUNDARIES, THE LOCATION OF ALL
VISIBLE STRUCTURES AND DIMENSIONS OF ALL
PRINCIPAL BUILDINGS THEREON, BOUNDARY FENCES,
APPARENT EASEMENTS, ROADWAYS AND VISIBLE
ENCROACHMENTS, IF ANY.

THIS SURVEY IS MADE FOR THE USE OF THE
PRESENT OWNERS OF THE PROPERTY, AND ALSO
THOSE WHO PURCHASE, MORTGAGE, OR GUARANTEE
THE TITLE THERETO WITHIN ONE (1) YEAR FROM
THE DATE HEREOF.

Harold H. Kolb

WISCONSIN REGISTERED LAND SURVEYOR, S- 187

DATE DECEMBER 3, 1983

SC03 00017

5-608-K